

ORANG ASLI HEALTH SURVEY OAHHS 2022



KEY FINDINGS

© 2024, Institute for Public Health, National Institutes of Health, Ministry of Health Malaysia, Selangor.

Perpustakaan Negara Malaysia

Cataloguing-in-Publication Data

Orang Asli Health Survey 2022 (NMRR-19-3108-50999): Key Findings

MOH/S/IKU/204.23(IL)-e

Disclaimer:

The views expressed in this infographic booklet are those of the authors alone and do not necessarily represent the opinions of the other investigators participating in the survey, nor the view or policy of the Ministry of Health Malaysia.

Suggested citation:

Institute for Public Health (IPH) 2024. Orang Asli Health Survey 2022: Key Findings

Published and distributed by:

Orang Asli Health Survey (OAHS)
Institute for Public Health
National Institutes of Health
Ministry of Health Malaysia
Blok B5 & B6, Kompleks NIH,
No. 1, Jalan Setia Murni U13/52,
Seksyen U13, Bandar Setia Alam,
40170 Shah Alam, Selangor.

Tel: +603-3362-7800 Fax: +603-3362-7801

Email: oahs.iku@moh.gov.my

Website: <https://iku.nih.gov.my/oahs>

Use and dissemination of this document is encouraged. However, reproduced copies may not be used for commercial purposes.

The authors would like to thank the Director General of Health Malaysia for permission to publish this document.

List of Infographic

01 Overview OAHS

Mohamad Aznuddin Abd Razak, Muhammad Solihin Rezali, Norhafizah Sahril, Muhamad Khairul Nazrin Khalil

02 Children Vaccination Coverage

Nor'ain Ab Wahab, S.Maria Awaluddin, Muhammad Azri Adam Adnan, Nurul Haniyah Roslan

03 Diarrhoea

Norhafizah Sahril, Mohd Hatta Abdul Mutalip, Muhammad Solihin Rezali, Norliza Shamsuddin, Mohamad Aznuddin Abd Razak

04 Family Planning

Muhamad Khairul Nazrin Khalil, Muhammad Faiz Mohd Hisham, Filza Noor Asari, Noor Syaqlah Shawaluddin, Noor Ani Ahmad

05 Teenage Pregnancy

Muhamad Khairul Nazrin Khalil, Muhammad Faiz Mohd Hisham, Filza Noor Asari, Noor Syaqlah Shawaluddin, Noor Ani Ahmad

06 Unsafe Childbirth

Muhamad Khairul Nazrin Khalil, Muhammad Faiz Mohd Hisham, Filza Noor Asari, Noor Syaqlah Shawaluddin, Noor Ani Ahmad

07 Anaemia Among Non-Pregnant Woman

Muhammad Azri Adam Adnan, Mohd Amierul Fikri Mahmud, Azli Baharudin @ Shaharuddin, Mohd Hazrin Hasim @ Hashim

08 Non-Communicable Diseases (NCD) : A Ticking Time Bomb

Kishwen Kanna Yoga Ratnam, Halizah Mat Rifin, Hasimah Ismail , Wan Kim Sui , Hamizatul Akmal Abd Hamid, Tamil Arasu Saminathan, Tania Gayle Robert Lourdes, Muhammad Fadhli Mohd Yusoff

09 Alcohol Consumption & Tobacco Use

Mohd Ruhaizie Riyadzi, Mohd Hatta Abdul Mutalip, Tania Gayle Robert Lourdes, Hamizatul Akmal Abd Hamid, Tamil Arasu Saminathan, Muhammad Fadhli Mohd Yusoff, Mohd Hazrin Hasim @ Hashim, Zulkarnain Ramli, Tuan Mohd Amin Tuan Lah, Maznieda Mahjom

10 Tuberculosis (TB) Among Adults

Noor Aliza Lodz, Mohd Hatta Abd Mutalip, Norzawati Yoep, Zulkarnain Ramli, Chong Zhuo Lin

11 Low Birth Weight

Chong Chean Tat, Lai Wai Kent

12 Stunting Among Children

Chong Chean Tat, Lai Wai Kent

13 Overweight & Obesity Among Adults

Khairul Hasnan Amali, Ahmad Ali Zainuddin, Azli Baharudin @ Shaharuddin

14 Betel Quid Chewing

Nurulasmak Mohamed, Habibah Yacob @ Ya'akub, Suzana Sharif, Muhamad Khairul Nazrin Khalil

15 Healthcare Utilisation

Iqbal Ab Rahim, Nur Elina Abdul Mutalib, Jabrullah Ab Hamid, Sivaraj Raman, Suhana Jawahir, Adilius Manual, Sarah Nurain Mohd Noh, Awatef Amer Nordin

01 OVERVIEW OAHS

The first survey that provides comprehensive health status of Orang Asli from 3 main tribes (Senoi, Proto-Malay & Negrito) and 3 localities (remote, fringe & urban)

8 STATES
68 VILLAGES

15,950

ORANG ASLI INVOLVED

Represent **206,777** total
Orang Asli population

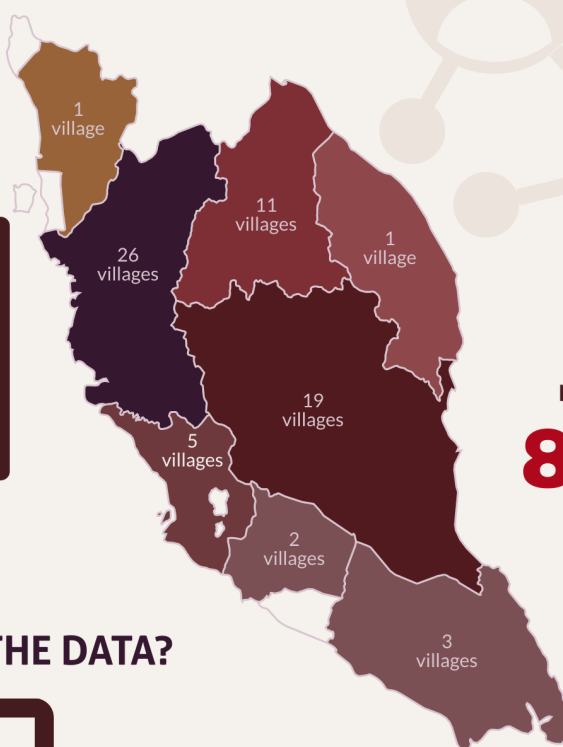

Overall
response rate

89.8%

HOW DID WE COLLECT THE DATA?



From 20.07 to
13.09



Data collection using
mobile devices or
questionnaire booklets



Cover all topics
from National
Health & Morbidity
Survey (NHMS)



26 field supervisors
120 research assistants
56 nurses

SCOPE:

- ✓ Maternal & Child Health
- ✓ Non-Communicable Diseases
- ✓ Communicable Diseases
- ✓ Nutritional Status
- ✓ Sanitation & Hygiene
- ✓ Healthcare Utilisation
- ✓ Oral Health Status
- ✓ Environmental Pollution

02 CHILDREN VACCINATION COVERAGE



COMPLETE VACCINATION

Children aged 12-23 months with **completed vaccination** based on the National Immunisation Programme and verified by the child health record book



9 in **10**
have
a health
record
book

60.7%
have completed
vaccination



Complete vaccination by the tribe locality

	Proto-Malay	Senoi	Negrito
 Remote	53.7%	55.7%	36.5%
 Fringe	67.6%	60.9%	-
 Urban	56.5%		

03 DIARRHOEA

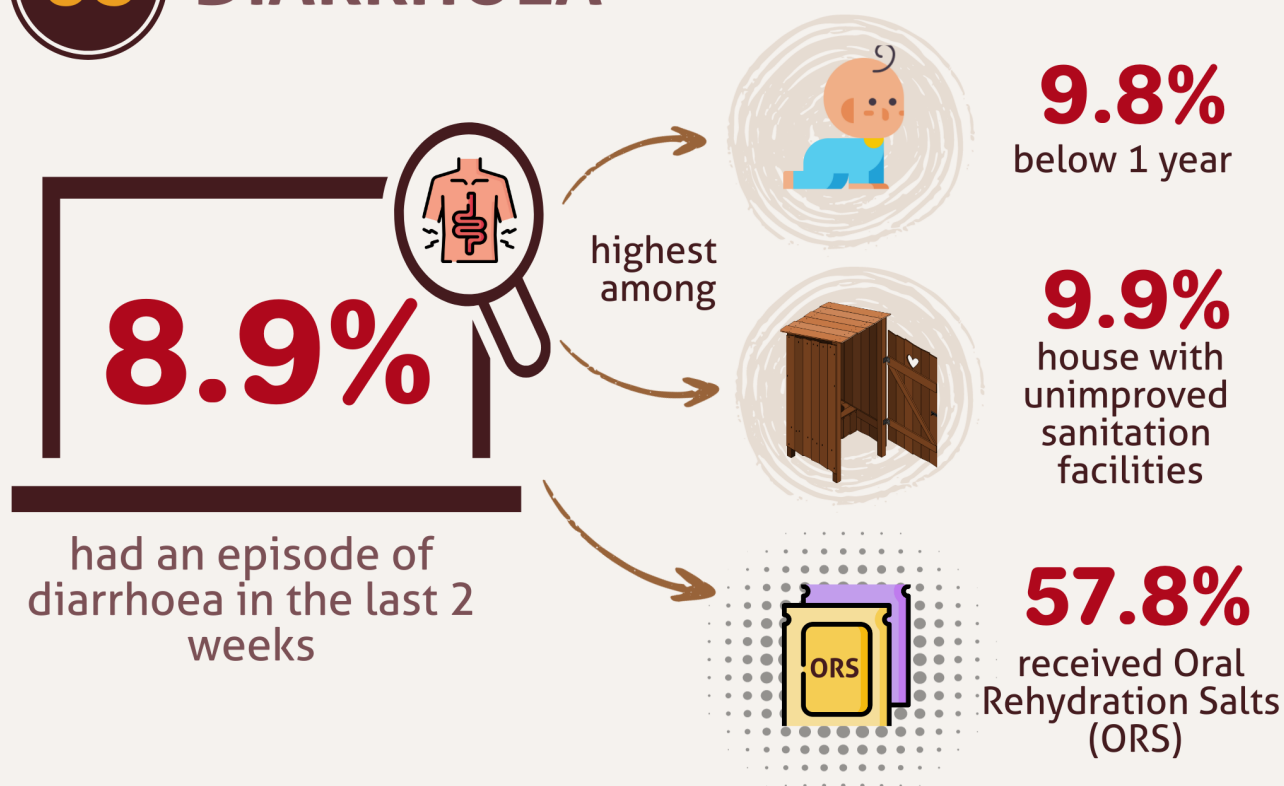

Episode of diarrhoea by the tribe-locality

	Proto-Malay	Senoi	Negrito
 Remote	6.9%	8.0%	11.3%
 Fringe	11.1%	7.8%	5.1%
 Urban	10.3%		

04 FAMILY PLANNING

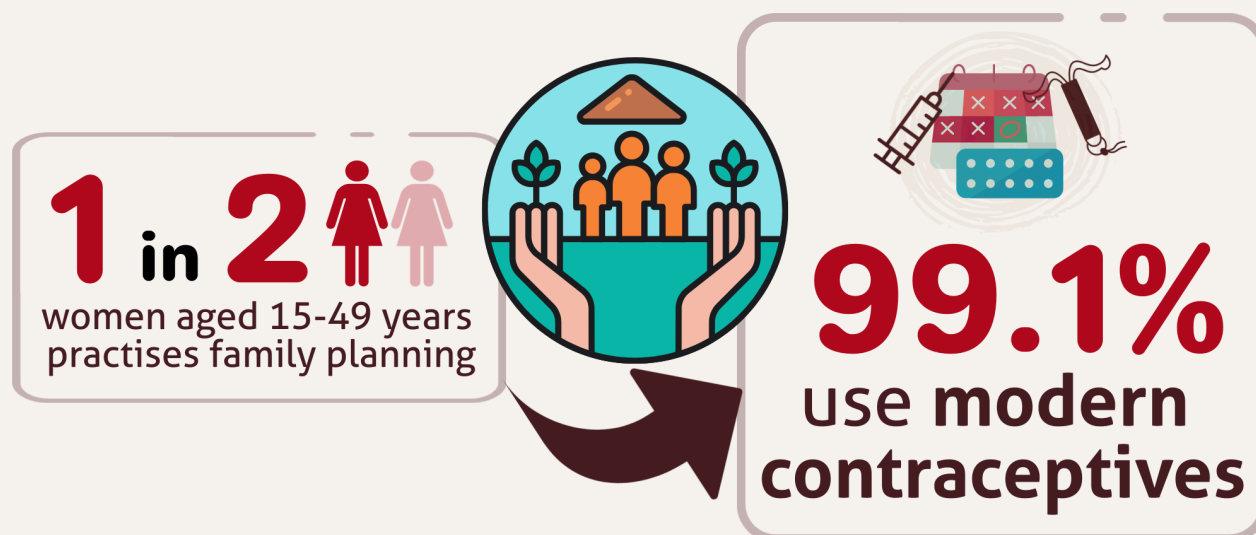

Modern contraceptives usage by the tribe-locality

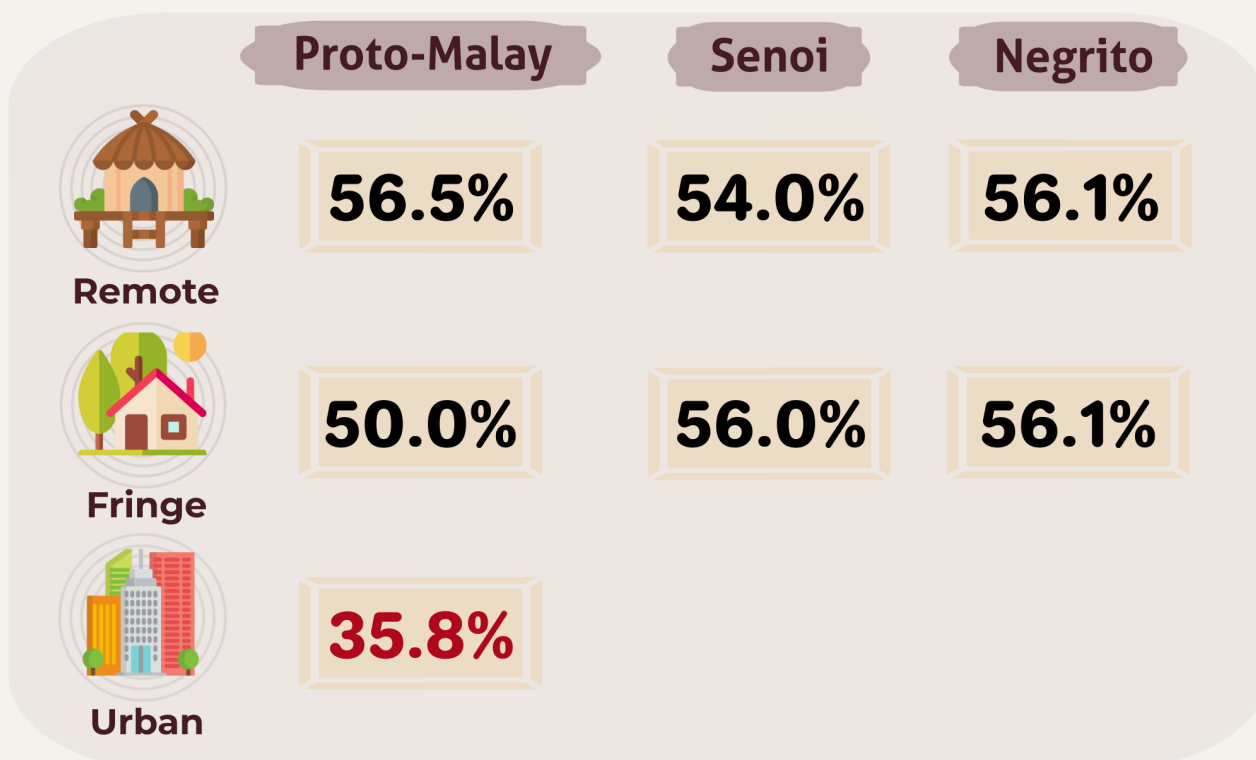

05 TEENAGE PREGNANCY

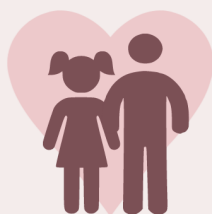

1 in 4

teenagers aged 15-19 years
old is married



1 in 20

teenagers is pregnant

06 UNSAFE CHILDBIRTH

2.7%

women aged 15-49 years gave birth
without the presence of trained
personnel within the last two years



07 ANAEMIA AMONG NON-PREGNANT WOMAN

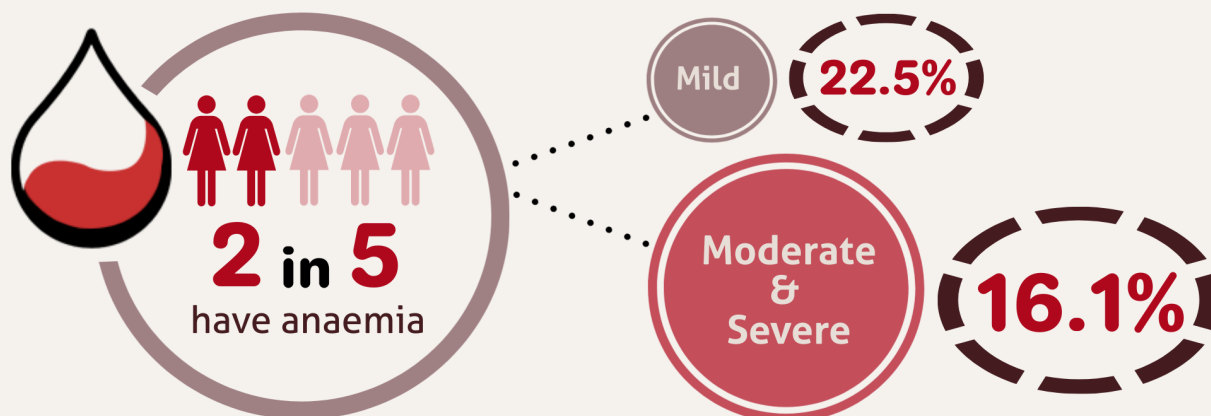

Moderate & severe anaemia

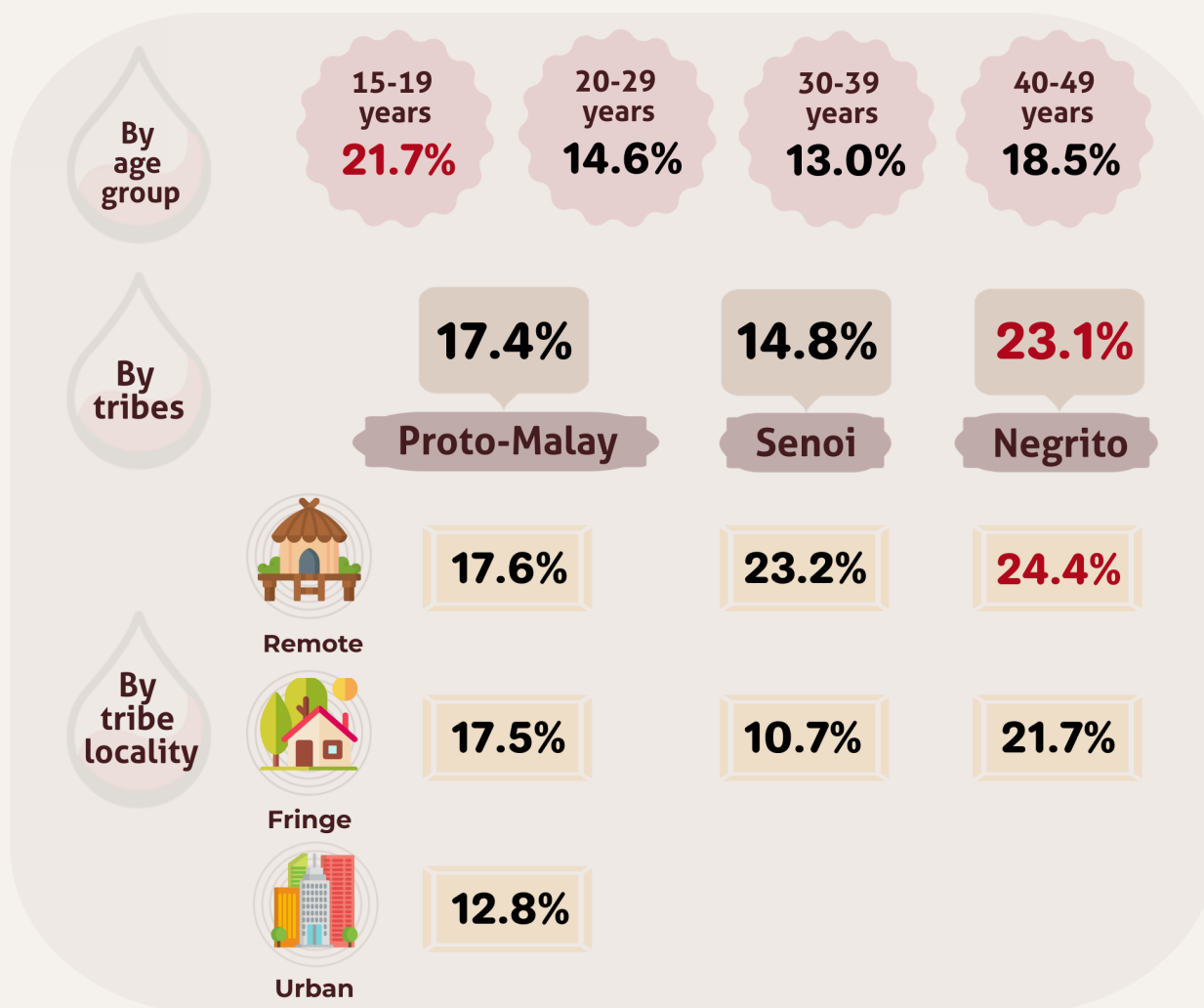

08 NON-COMMUNICABLE DISEASES (NCD): A TICKING TIME BOMB

Majority are **unaware** that they are living with a disease

Diabetes

7 in 10

unaware that they have diabetes

16.1%



High Blood Pressure

7 in 10

unaware that they have high blood pressure

31.5%



High Cholesterol

9 in 10

unaware that they have high cholesterol

45.8%



09

ALCOHOL CONSUMPTION & TOBACCO USE



1 in **10** current drinkers



41.1%
drink
alcohol
excessively

46.8%
harmful alcohol
consumption

12.5%
are probable alcohol
dependent drinkers



31.4%
current
smokers

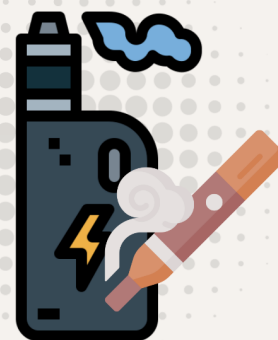

2.3%
current electronic
cigarette (e-cig)/
vape users



10

TUBERCULOSIS (TB) AMONG ADULTS



ALMOST
4,000 (3.2%)
 have had TB

Ever had TB by the tribe locality

	Proto-Malay	Senoi	Negrito
 Remote	5.5%	3.8%	5.7%
 Fringe	3.6%	-	4.4%
 Urban	3.6%		

11

LOW BIRTH WEIGHT

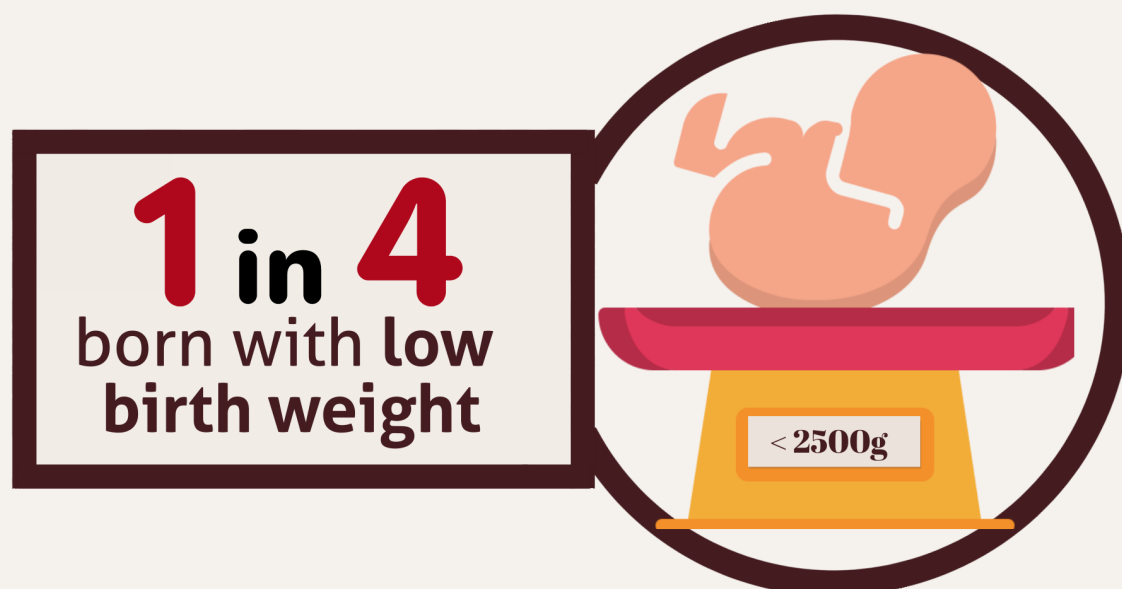

Low birth weight by the tribe locality

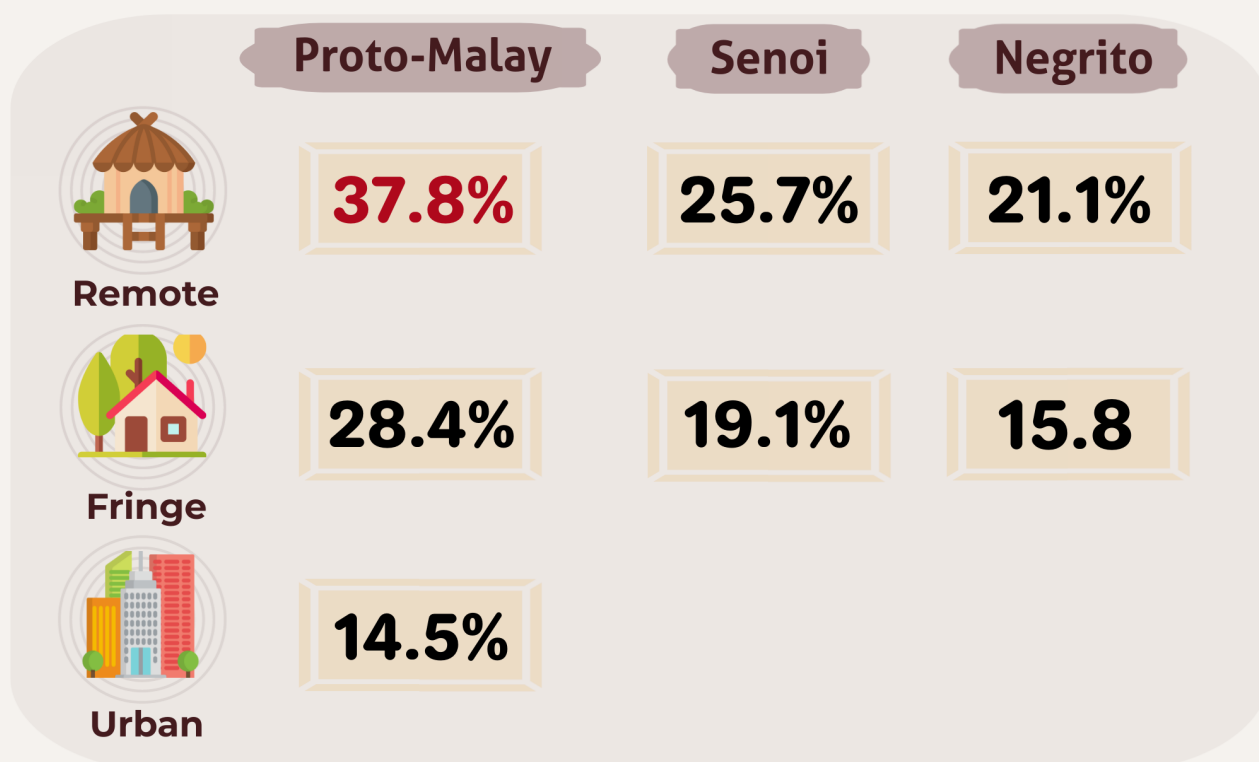

12

STUNTING AMONG CHILDREN

Below 5
years old**2 in 5**

too short for their age



48.0% ◀ Proto-Malay

48.2% ◀ Senoi

55.8% ◀ Negrito

39.4% ◀ Proto-Malay

44.2% ◀ Senoi

61.5% ◀ Negrito

38.1% ◀ Proto-Malay



Remote



Fringe



Urban

5 to 17
years old**1 in 3**

too short for their age



Proto-Malay ▶ 39.5%

Senoi ▶ 38.0%

Negrito ▶ 48.0%

Proto-Malay ▶ 23.8%

Senoi ▶ 26.3%

Negrito ▶ 45.8%

Proto-Malay ▶ 15.3%

13

OVERWEIGHT & OBESITY AMONG ADULTS

3 in 10 adults are **overweight**

(Body Mass Index (BMI): 25.0 - 29.9 kg/m²)



Senoi	▶	30.0%
Proto-Malay	▶	26.5%
Negrito	▶	23.8%

2 in 10 adults are **obese**

(Body Mass Index (BMI): ≥ 30.0 kg/m²)

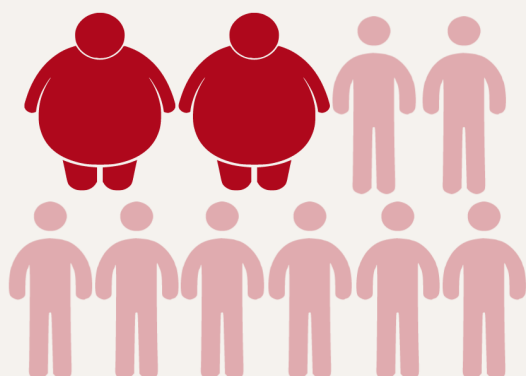

Proto-Malay	▶	22.8%
Senoi	▶	22.1%
Negrito	▶	13.6%

14

BETEL QUID CHEWING

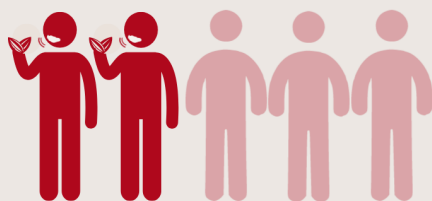

2 in 5
practice betel
quid chewing

Proto-Malay ▶ **70.3%**

Negrito ▶ **28.8%**

Senoi ▶ **25.0%**

What is betel quid?

Chewing substance that usually consists of:

- 🌿 **Betel leaf**
- 🌿 **Areca nut**
- 🌿 **Slaked lime**
- 🌿 Sometimes with **tobacco**



What you need to know?

Betel quid chewing habit is a risk factor
for **mouth cancer**

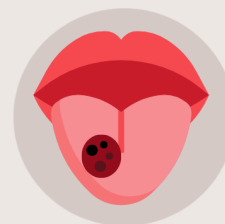

15

HEALTHCARE UTILISATION

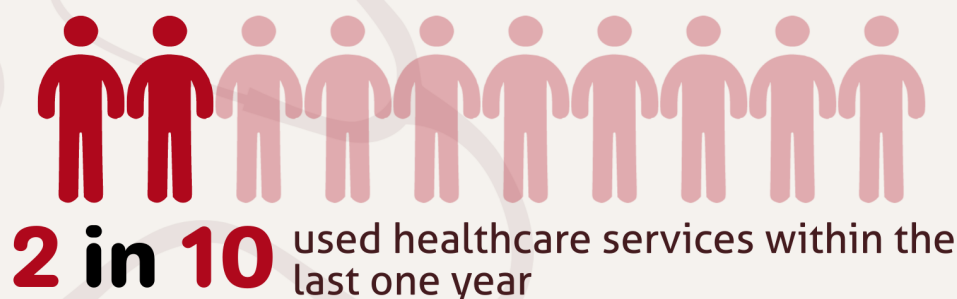

Service utilisation within the last one year

Clinic attendances



Hospital admissions

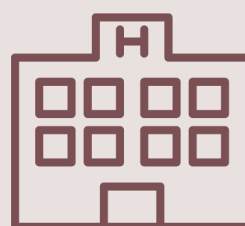

Top 3 reasons for utilisation



58.7%
common illness
e.g. cough, flu, muscle pains



12.5%
health screening



10.6%
vaccination



29.4%
childbirth



5.4%
planned admission
for symptoms requiring further
examination/investigation



5.1%
stomachache, vomiting,
diarrhoea

ORANG ASLI
HEALTH SURVEY
OAHs
20**22**